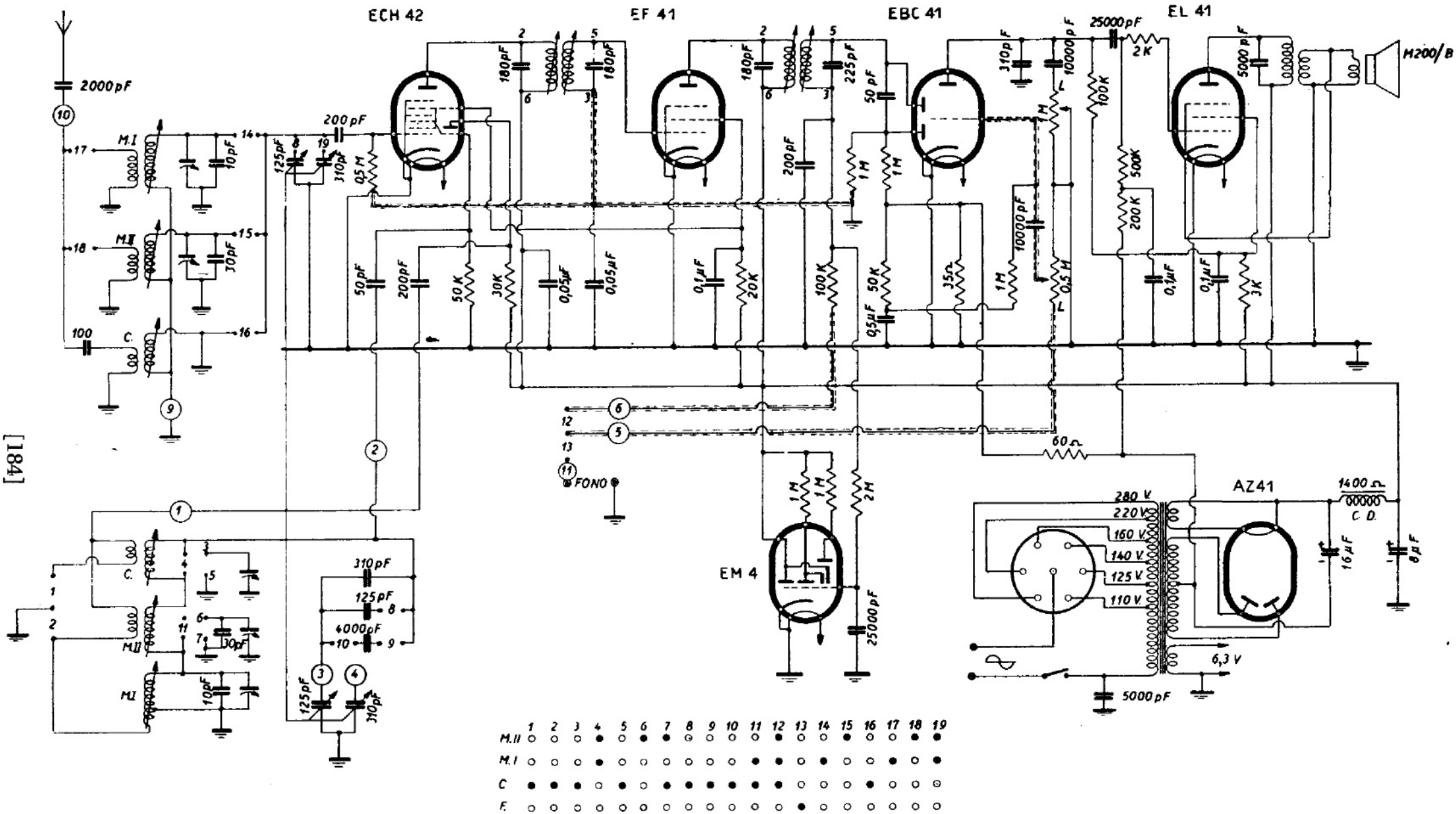

PEBA RADIO (Pertusati) - Mod. E/503. Gamme d'onda in metri: M1 320-580, M2 190-320 e C 16-53. Media frequenza 467 kc/s. Potenza d'uscita 2,2 watt. Consumo 56 watt.